

Formulary  
for Basic  
Radiology  
**2022**

*Personally yours, because people are different.*



PULSE1

Please note:

1. Radiologists need to submit claims directly to Bestmed via EDI.
2. Basic Radiology is limited to the tariff codes indicated herein.
3. Any tariff codes not indicated on the benefit schedule will become the member's liability.

## Pulse1 Basic Radiology codes

### LIMBS

55100	Pelvis
56100	Hip - Left
56110	Hip - Right
56120	Pelvis and Hips
61100	Clavicle - Left
61105	Clavicle - Right
61110	Scapula - Left
61115	Scapula - Right
61120	Acromio-Clavicular Joint - Left
61125	Acromio-Clavicular Joint - Right
61130	Shoulder - Left
61135	Shoulder - Right
62100	Humerus - Left
62105	Humerus - Right
63100	Elbow - Left
63105	Elbow - Right

64100	Forearm (Radius and Ulna) - Left
64105	Forearm (Radius and Ulna) - Right
65100	Hand - Left
65105	Hand - Right
65120	Finger
65130	Wrist - Left
65135	Wrist - Right
65140	Scaphoid - Left
65145	Scaphoid - Right
71100	Femur - Left
71105	Femur - Right
72100	Knee - Left
72105	Knee - Right
72120	Left Knee including Patella
72125	Right Knee including Patella
72140	Patella - Left
72145	Patella - Right
73100	Lower Leg - Left
73105	Lower Leg - Right
74100	Ankle - Left
74105	Ankle - Right
74120	Foot - Left
74125	Foot - Right

74130	Calcaneus - Left
74135	Calcaneus - Right
74145	Toe

### CHEST

30100	Chest, Single View
30110	Chest PA and Lateral - Two Views

### MAMMA

34100	Mammography including Ultrasound - please refer to preventative care benefits
-------	---

### ABDOMEN

40100	Abdomen
40105	Abdomen Supine, Erect or Decubitus

### PREGNANCY ULTRASOUND

Pregnancy Ultrasound requires registration on the Maternity Care Programme. For information about this benefit please call the Bestmed Contact Centre on 086 000 2378.

### SPINAL COLUMN

51110	Cervical Spine - One or Two Views
52100	Thoracic Spine - One or Two Views
53110	Lumbar Spine - One or Two Views

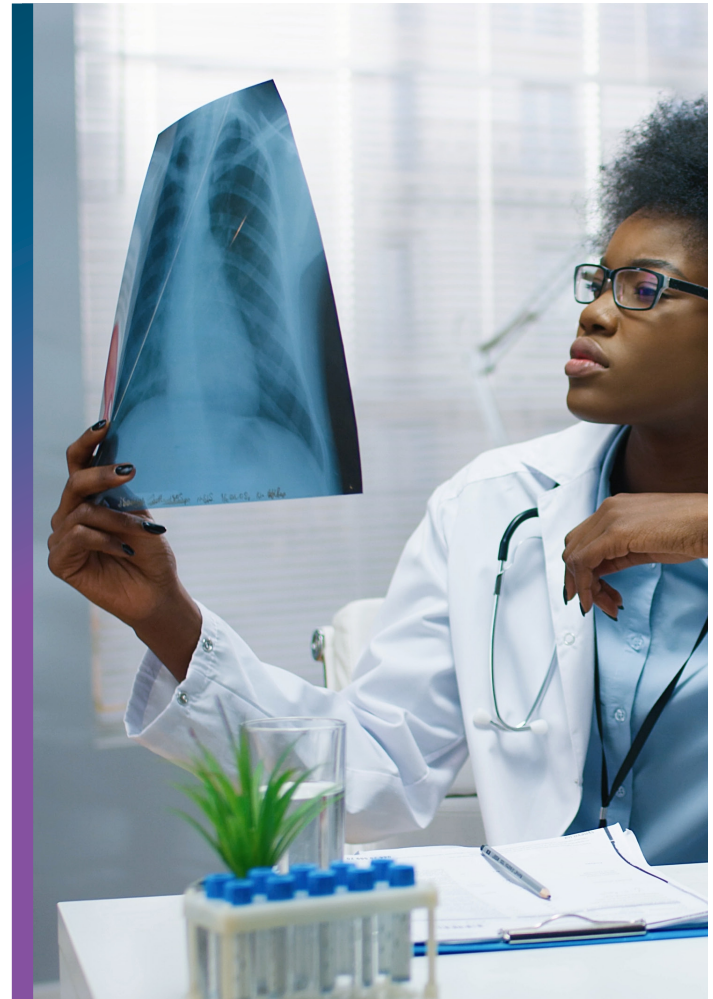

📞 086 000 2378

✉️ [service@bestmed.co.za](mailto:service@bestmed.co.za)

🏠 012 472 6500

🌐 [www.bestmed.co.za](http://www.bestmed.co.za)

🐦 [@BestmedScheme](https://twitter.com/BestmedScheme)

📘 [@BestmedMedicalScheme](https://www.facebook.com/BestmedMedicalScheme)



#### HOSPITAL AUTHORISATION

Tel: 080 022 0106

Email: [authorisations@bestmed.co.za](mailto:authorisations@bestmed.co.za)

#### CHRONIC MEDICINE

Tel: 086 000 2378

Email: [medicine@bestmed.co.za](mailto:medicine@bestmed.co.za)

Fax: 012 472 6760

#### CLAIMS

Tel: 086 000 2378

Email: [service@bestmed.co.za](mailto:service@bestmed.co.za) (queries)

[claims@bestmed.co.za](mailto:claims@bestmed.co.za) (claim submissions)

#### MATERNITY CARE

Tel: 012 472 6797

Email: [maternity@bestmed.co.za](mailto:maternity@bestmed.co.za)

#### WALK-IN FACILITY

Block A, Glenfield Office Park,  
361 Oberon Avenue, Faerie Glen,  
Pretoria, 0081, South Africa

#### POSTAL ADDRESS

PO Box 2297, Arcadia,  
Pretoria, 0001, South Africa

#### ER24

Tel: 084 124

#### INTERNATIONAL TRAVEL INSURANCE (EUROP ASSISTANCE)

Tel: 0861 838 333

Claims and emergencies:

[assist@europassistance.co.za](mailto:assist@europassistance.co.za)

Travel registrations:

[bestmed-assist@linkham.com](mailto:bestmed-assist@linkham.com)

#### PMB

Tel: 086 000 2378

Email: [pmb@bestmed.co.za](mailto:pmb@bestmed.co.za)

#### BESTMED HOTLINE, OPERATED BY KPMG

Should you be aware of any fraudulent, corrupt or unethical practices involving Bestmed, members, service providers or employees, please report this anonymously to KPMG.

**Hotline:** 080 111 0210 toll-free from any Telkom line

**Hotfax:** 080 020 0796

**Hotmail:** [fraud@kpmg.co.za](mailto:fraud@kpmg.co.za)

**Postal:** KPMG Hotpost, at BNT 371,  
PO Box 14671, Sinoville,  
0129, South Africa

For a more detailed overview of your benefit option and to receive a membership guide please contact [service@bestmed.co.za](mailto:service@bestmed.co.za).

Disclaimer: All the 2022 product information appearing in this brochure is provided without a representation or warranty whatsoever, whether expressed or implied, and no liability pertaining thereto will attach to Bestmed Medical Scheme. All information regarding the 2022 benefit options and accompanying services including information in respect of the terms and conditions or any other matters is subject to prior approval of the Council for Medical Schemes (CMS) and may change without notice having due regard to the CMS's further advices. Bestmed accepts no liability whatsoever for any loss whether direct, indirect or consequential arising from information provided in this brochure or any actions and/or transactions resulting therefrom. Please note that should a dispute arise, the registered Rules, as approved by the Registrar of Medical Schemes, shall prevail.

Please visit [www.bestmed.co.za](http://www.bestmed.co.za) for the complete liability and responsibility disclaimer for Bestmed Medical Scheme as well as our terms and conditions.

Bestmed Medical Scheme is a registered medical scheme (Reg. no. 1252) and an Authorised Financial Services Provider (FSP no. 44058). ©Bestmed Medical Scheme 2021.

Bestmed Pulse1 Basic Radiology Codes 2022 Brochure A5 ENG. This brochure was printed in November 2021. For the most recent version please visit our website at [www.bestmed.co.za](http://www.bestmed.co.za).

**bestMed**  
personally yours